

VIRE

Pieniä kappaleita viululle ja pianolle

Marja Jukkola – Jarkko Kantala

Uusi päivä

A New Day

Marja Jukkola - Jarkko Kantala

Andante moderato (Kohtalaisen rauhallisesti)

5

9

Pilviin asti

Reach the Clouds!

Marja Jukkola - Jarkko Kantala

Con moto (Liikkuvan lennokkaasti)

Piilosilla

Hide and Seek

Jarkko Kantala

Scherzando (Leikkisästi)

f

5

p *cresc. poco a poco*

9

f

13

p *f*

Mansikoita poimimassa

Picking Strawberries

Marja Jukkola - Jarkko Kantala

Moderato (Kohtalaisesti)

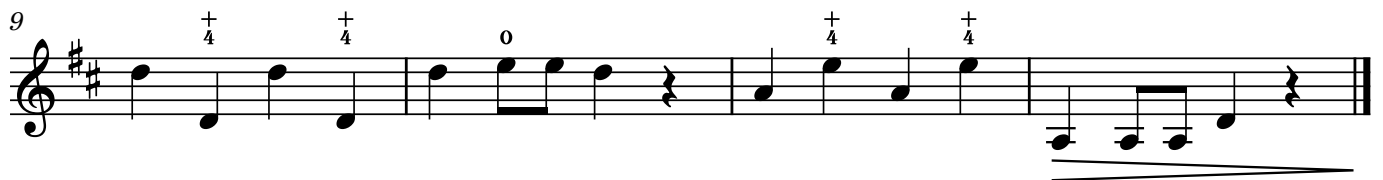
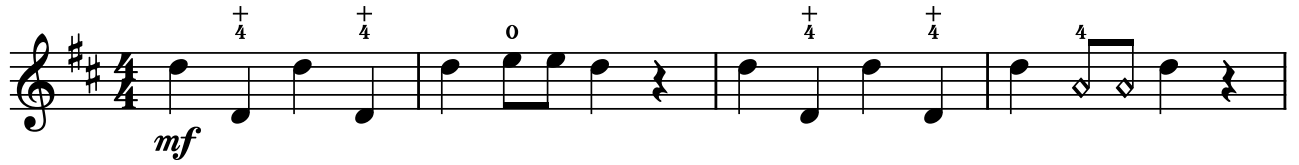

Jäätelökioskilla

At an Ice Cream Parlor

Marja Jukkola - Jarkko Kantala

1 Moderato (Kohtalaisesti)

44

49 4 arco

55

62

65 5

69

73

77

Kesäsade

Summer Rain

Marja Jukkola - Jarkko Kantala

Moderato (Kohtalaisesti)

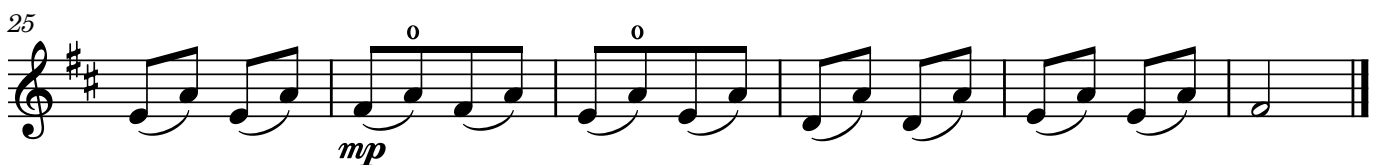

Hippasilla

Playing Tag

Marja Jukkola - Jarkko Kantala

Allegro (Vilkkaasti)

Haaveilua

Dreaming

Jarkko Kantala

Andante tranquillo (Rauhallisesti)

mf

5 *p* V

9 *mf*

13 *p*

17 *p*

Aarretta etsimään!

The Treasure Hunt

Jarkko Kantala

Andante maestoso (rauhallisen juhlallisesti)

f

5

9

mp

13

17

f

21

mp rit.....

Roiskis!

splash!

Marja Jukkola - Jarkko Kantala

Allegro (Vauhdikkaasti)

Pyöräilijät

The Cyclists

Marja Jukkola - Jarkko Kantala

Allegro (Menevästi)

5

9

14

18

f *p* *f* *p* *f* *f* *f*

Tummia pilviä

Dark Clouds

Marja Jukkola - Jarkko Kantala

Andante (rauhallisesti)

mp

5 *mf*

9 pizz.

13 arco *mp*

Uudestaan jäätelökioskilla

Back to the Ice Cream Parlor

Marja Jukkola - Jarkko Kantala

6 Moderato (Kohtalaisesti)

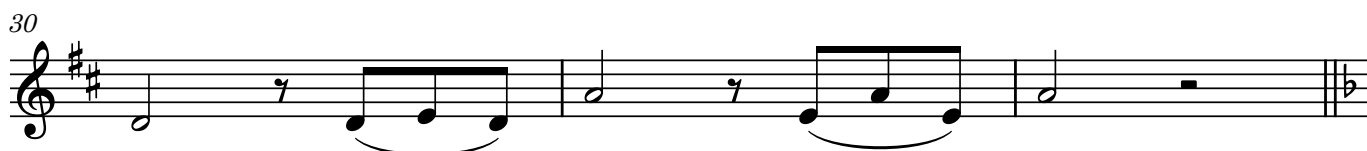

33 8

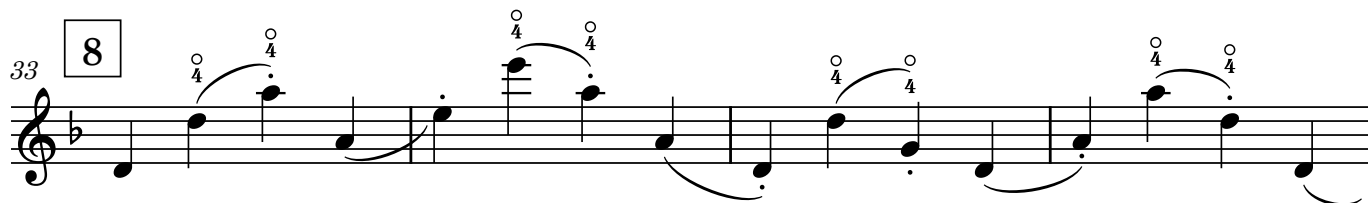

37

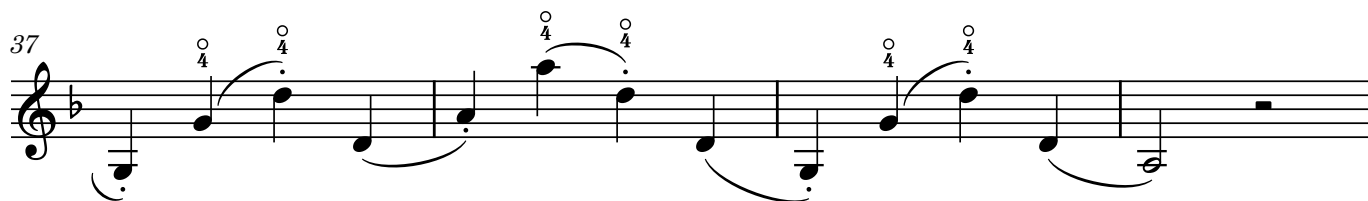

41

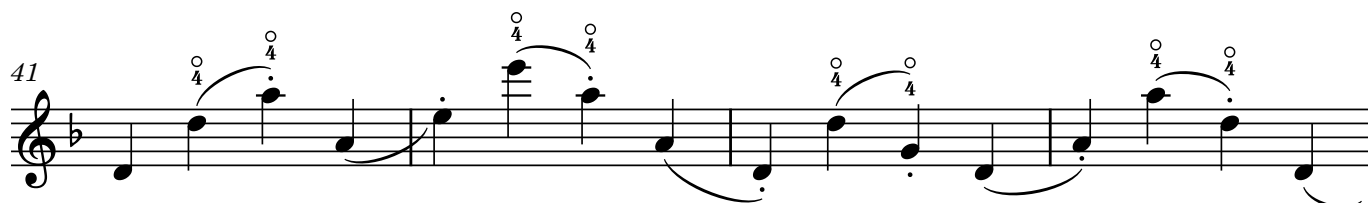

45

49 9

53

58

63

Rantaelämää

Beach Life

Jarkko Kantala

Moderato (Kohtalaisesti, rennosti)

mf

9

cresc.

14

1. 2.
p

18

22

26

mf *cresc.*

31

p

Sateenkaaret

Rainbows

Jarkko Kantala

Allegro (Reippaasti)

